
Future
Shaping
Strategies

Future Shaping Strategies

Weaving

Building the bonds that hold people together.

Building

Making something that meets the challenge directly.

Caretaking

Putting people first — their struggles, their dignity, their wellbeing.

Reshaping Systems

Changing the rules, not just the outcomes.

Scouting

Mapping the territory before making a move.

Envisioning

Picturing futures others think are impossible.

Learn more about the *Mystery Machine* and the *Future Shaping Strategies*

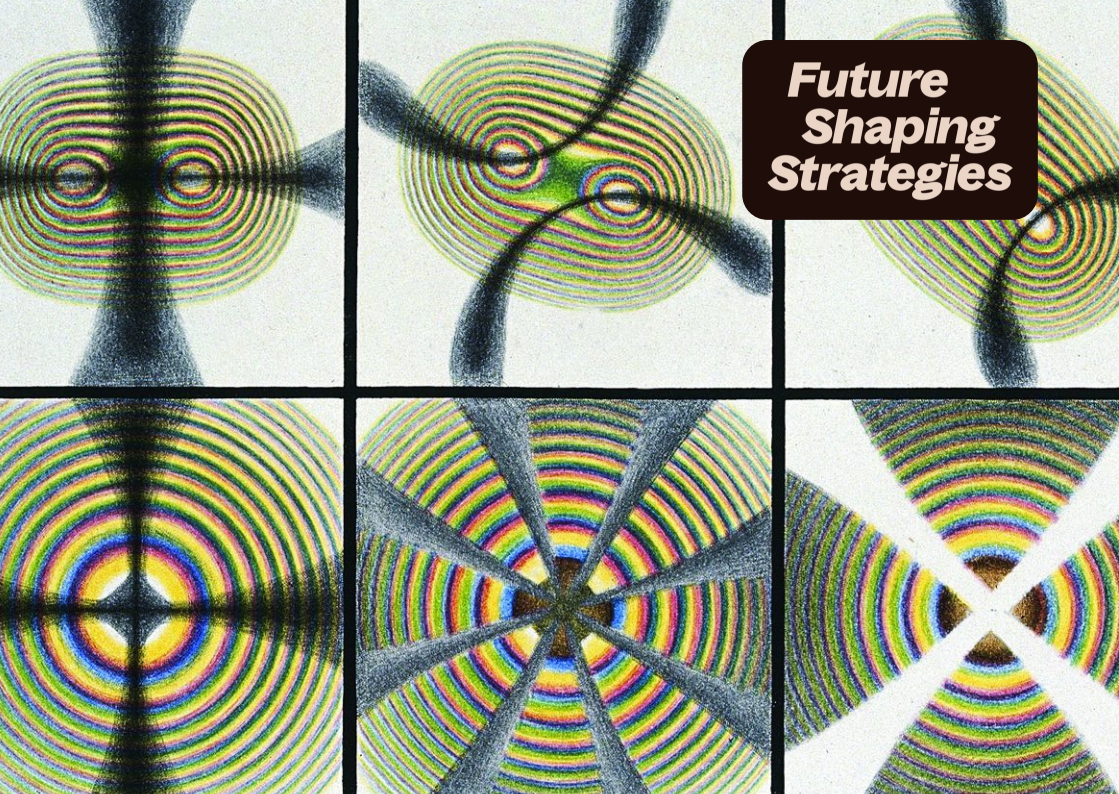
Future
Shaping
Strategies

Stanford
d.school

Weaving

Building the bonds that hold people together.

When you see a problem, you ask:

Who needs to be connected?

What relationships will make this work?

Future Shaping Strategies

Weaving
strengthening bonds

Reshaping Systems
changing the rules

Caretaking
lending support

Building
making it work

Scouting
seeking understanding

Envisioning
imagining possibilities

Future Shaping Strategies

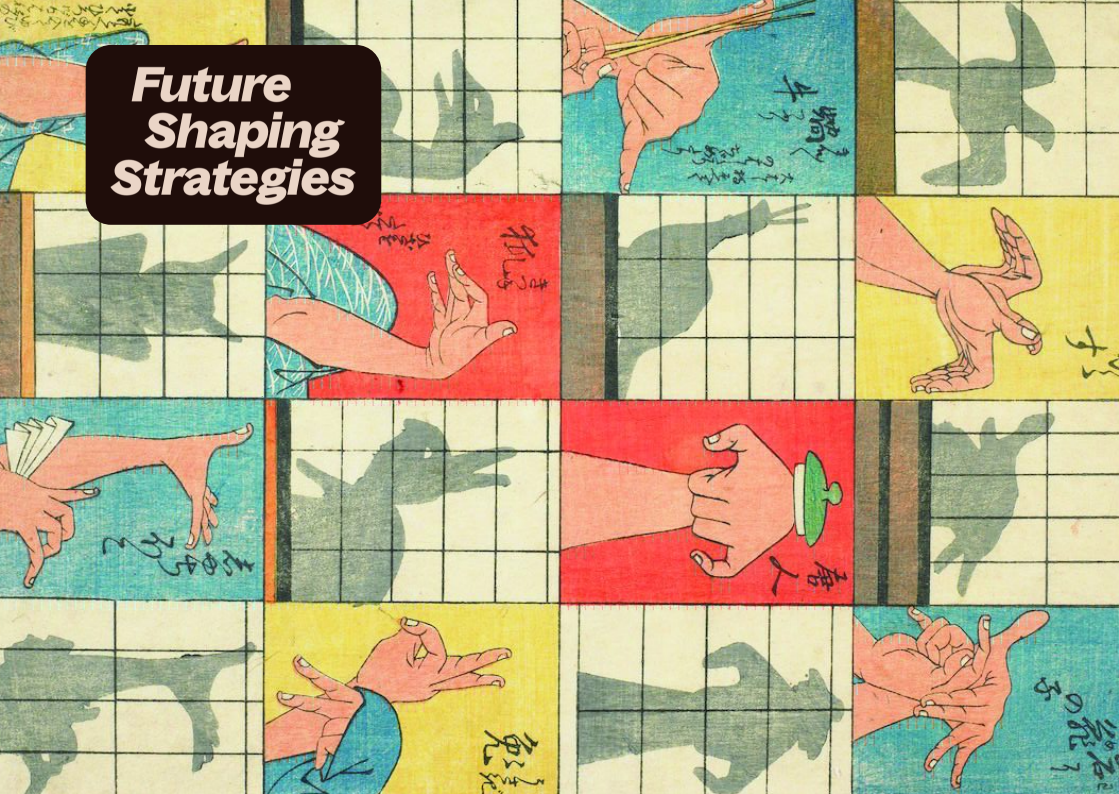

Stanford
d.school

Building

Making something that meets the challenge directly.

When you see a problem, you ask:

What can we create?

What tool or innovation will work here?

Future Shaping Strategies

Weaving
strengthening bonds

Reshaping Systems
changing the rules

Caretaking
lending support

Building
making it work

Scouting
seeking understanding

Envisioning
imagining possibilities


Future
Shaping
Strategies

Stanford
d.school

Caretaking

Putting people first — their struggles, their dignity, their wellbeing.

When you see a problem, you ask:

Who's hurting?

What do they need right now?

Future Shaping Strategies

Weaving
strengthening bonds

Reshaping Systems
changing the rules

Caretaking
lending support

Building
making it work

Scouting
seeking understanding

Envisioning
imagining possibilities


Future
Shaping
Strategies

Stanford
d.school

Reshaping Systems

Changing the rules, not just the outcomes.

When you see a problem, you ask:

What incentives are broken?

Who holds the power, and how do we shift it?

Future Shaping Strategies

Weaving
strengthening bonds

Reshaping Systems
changing the rules

Caretaking
lending support

Building
making it work

Scouting
seeking understanding

Envisioning
imagining possibilities


Future
Shaping
Strategies

Stanford
d.school

Scouting

Mapping the territory before making a move.

When you see a problem, you ask:

What don't we understand yet?
How can we discover more?

Future Shaping Strategies

Weaving
strengthening bonds

Reshaping Systems
changing the rules

Caretaking
lending support

Building
making it work

Scouting
seeking understanding

Envisioning
imagining possibilities

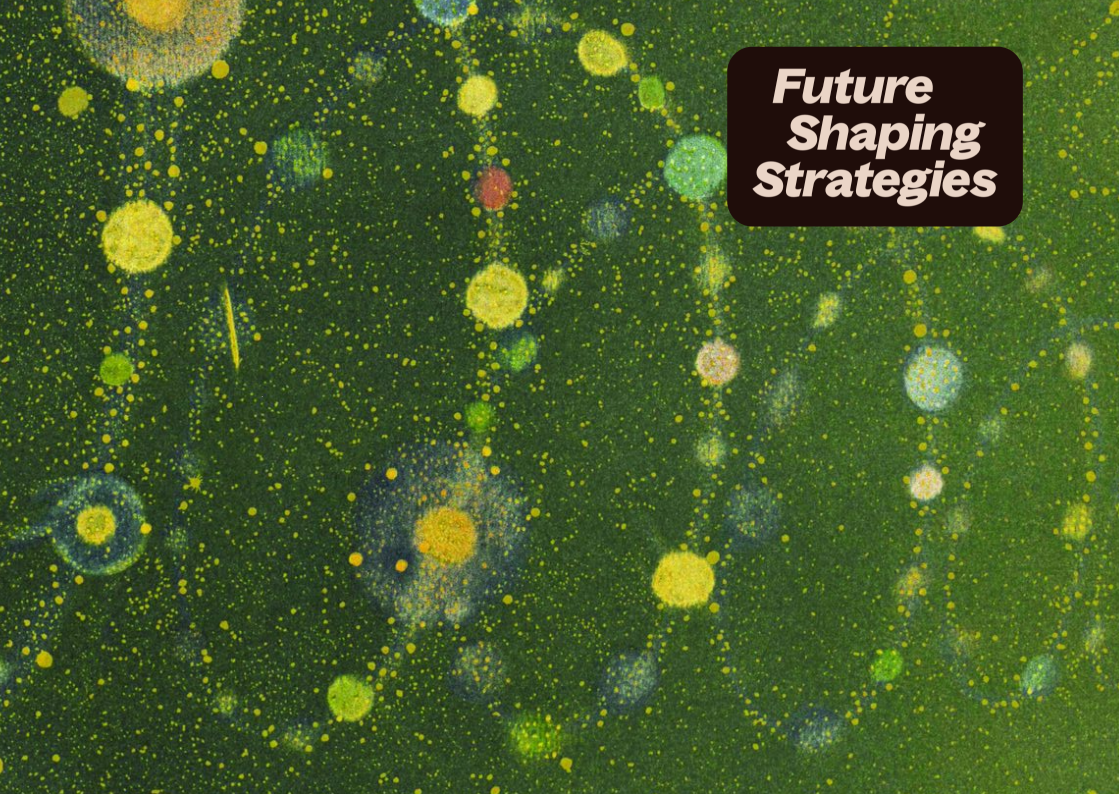
Future
Shaping
Strategies

Stanford
d.school

Envisioning

Picturing futures others think are impossible.

You ask:

What could we achieve if nothing held us back?

And what must we do now to move towards that future?

Future Shaping Strategies

Weaving
strengthening bonds

Reshaping Systems
changing the rules

Caretaking
lending support

Building
making it work

Scouting
seeking understanding

Envisioning
imagining possibilities